

# T11 Manual Mark & Verify

## Reliable Label Printing and Inspection

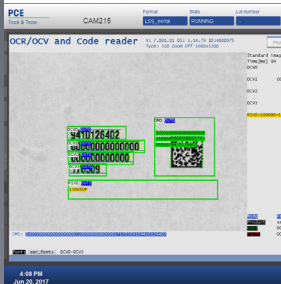

### Variable Formats

Supports pharmaceutical serialization, medical device UDI or clinical trial labeling. Data can be dynamically assigned to PDF templates.



### Compact Design

An ergonomic design enables comfortable and efficient product handling. The space-saving design allows simple integration in confined environments.



### Flexible Label Production

Use the peel-off mode to print and verify labels during production or use the rewind mode to prepare label batches for reel-to-reel label production.



### Small Batch Labeling System

Print and inspect labels for later application to the package. Efficient for either small batches or frequent product changeovers.



### Global Service Support

A global network of service experts provide fast remote and on-site support. Our comprehensive service offering supports regulatory compliance, high performance, and maximum uptime throughout the life cycle of your product inspection equipment.



## Manual Mark & Verify

This compact system prints and inspects labels using Smart or High-Resolution Camera technology. Faulty labels are detected and can be removed before they are applied to products, ensuring only correct labels are used.

### Two Camera Options

Use a Smart Camera or High-Resolution Camera depending on the label size and print resolution for optimum verification of label information.

### Instant Print Quality Inspection

As labels are printed, an integrated camera verifies that all information is present and correct.

### Optional Serialization

Additional Track and Trace serialization capabilities can be enabled on the software as business needs grow.

# T11 Manual Mark & Verify

## Marking and Verifying Labels

The T11 offers three types of verification: Presence, Quality and Reference Check.

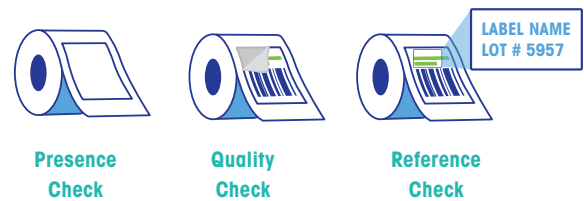

## Label Application - Peel off Mode

The peel off mode is suitable for just-in-time printing. In peel off mode, label data are provided in real time to the printer where they are processed directly; the labels are removed manually off the label web.

## Label Application - Rewind Mode

The rewind mode is suitable when labels are printed, inspected and rewound reel-to-reel in advance of later use.

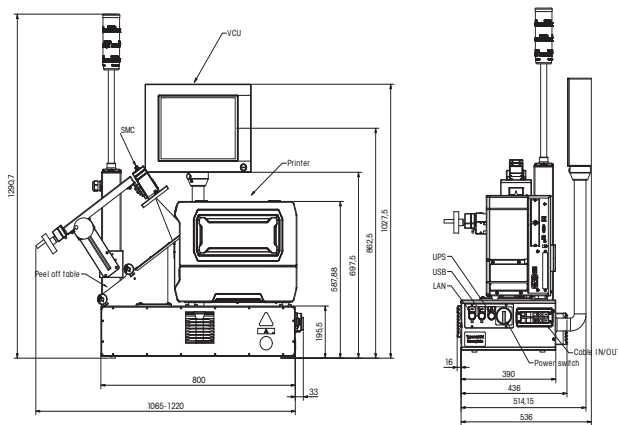
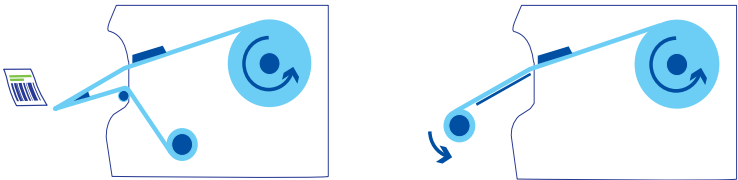

T11 with Smart Camera (SMC) – typical dimensions in mm

Technical Details	T11 Manual Mark & Verify
Track & Trace Solution	Mark & Verify
System Design	Standalone
Product Types	Labels
Throughput	Manual
Reading Devices	Smart Camera, High-Resolution Camera
Number of Reading Devices	1
Dimensions (H x W x D)	1291 x 1253 x 552 mm
HMI	15"
Product Width	30 – 170 mm
Product Length	30 – 250 mm
Product Height	Max 230 mm
Compatible Software	PLM Mark & Verify, PLM Serialization, PLM Direct

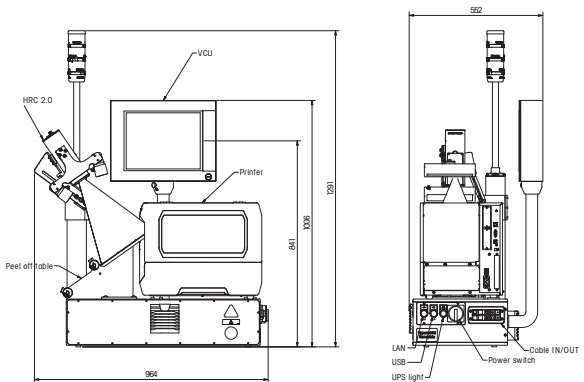

T11 with High-Resolution Camera (HRC) – typical dimensions in mm

Component Details	Smart Camera (SMC 320)
Camera resolution	1600 x 1200 pixels (CMOS)

Component Details	High Resolution Camera (HRC)
Camera Resolution	4008 x 2672 pixels (CCD)

## Software Flexibility



Use PCE Line Manager (PLM) for Mark & Verify applications providing local control of sensors, cameras, printers and code readers. Compatible with the PCE Software Suite, enabling an easy upgrade path for integration into full track and trace systems, when or if production needs change.

**SYSTECH Service** with global reach and tailored care solutions



Identify. Trace. Trust.

Traceability and serialization solutions to drive efficiency, achieve compliance and protect your brand.



+1 800 847 7123 (toll free)  
+1 609 395 8400 (local)

Info@SystechOne.com  
[SystechOne.com/PCE](https://www.SystechOne.com/PCE)